

27 JUN. 1966

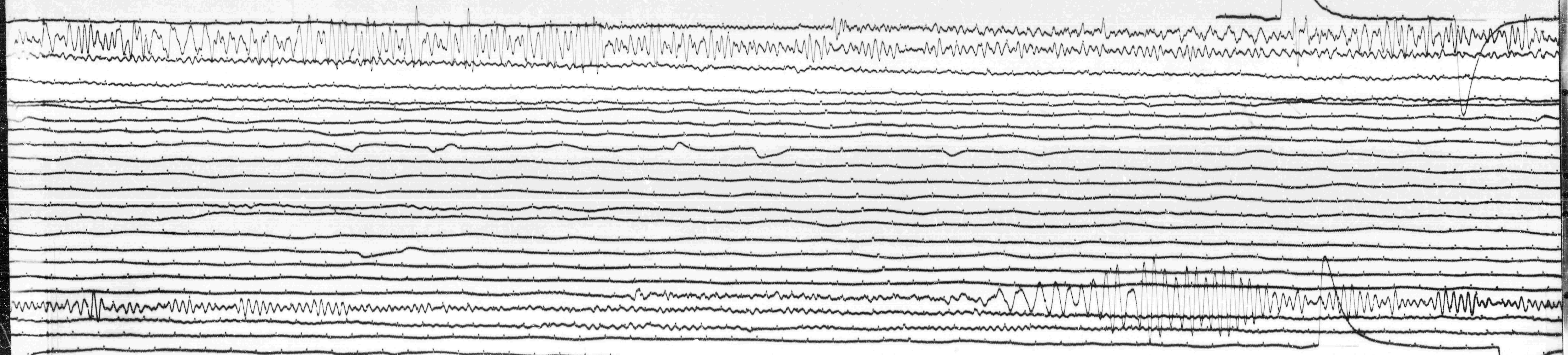

28 JUN. 1966

STATION MBL COMP NS MAG 3000 CAL CUR 0.10 G 101 N/A
 DATE OF VI-27-66 TIME 04 10 14 CORR -217.0 MS @ 17.50 GMT
 DATE OF VI-29-66 TIME 07 08 48 CORR -1 MS @ - GMT
 To 15 Tg 100 Remarks:

GROUND MOT. ↑
 N