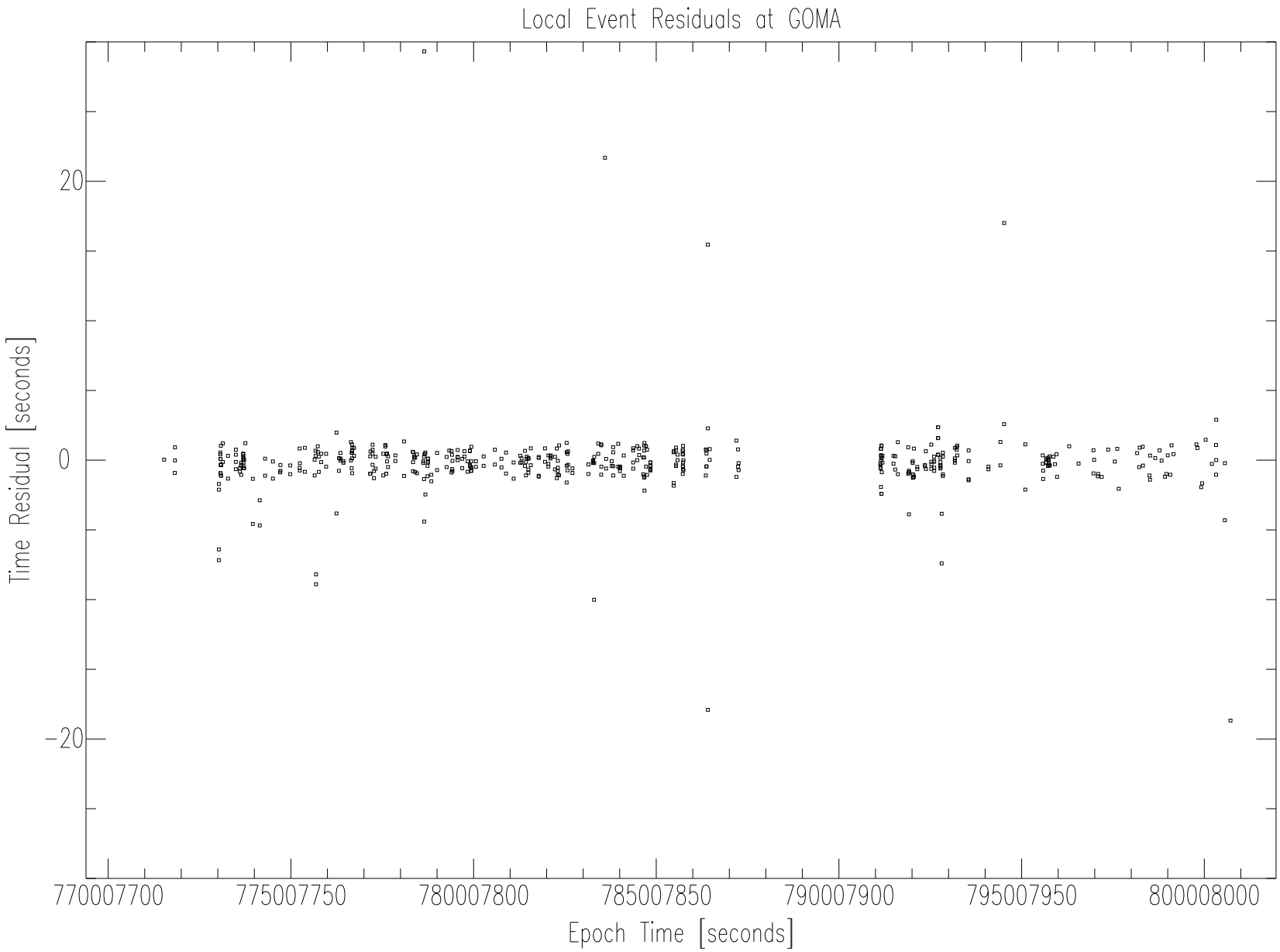
Local Event Residuals at GOMA
Time Residual [seconds]
20
0
-20
770007700
775007750
780007800
785007850
790007900
795007950
800008000
Epoch Time [seconds]